

WORK ORDERED BY -  
CINDY & BOB KALIS  
904 SOUTH GRANT  
VILLA PARK, IL. 60181

FARRIS, HANSEN & ASSOCIATES, INC.  
Engineering, Architecture, Surveying  
7 Ridgway Court P.O. Box 437  
ELKHORN, WISCONSIN 53121  
Office: (262) 723-2098  
Fax: (262) 723-5886

REVISIONS

PROJECT NO.  
5811  
DATE  
05/24/01  
SHEET NO.  
1 OF 1

# PLAT OF SURVEY

LOTS 12170 THRU 12174 OF BLOCK 217  
OF THE FIFTH MAP OF LAKE COMO BEACH  
A SUBDIVISION LOCATED IN SEC. 29, TOWN 2 NORTH,  
RANGE 17 EAST, WALWORTH COUNTY, WISCONSIN

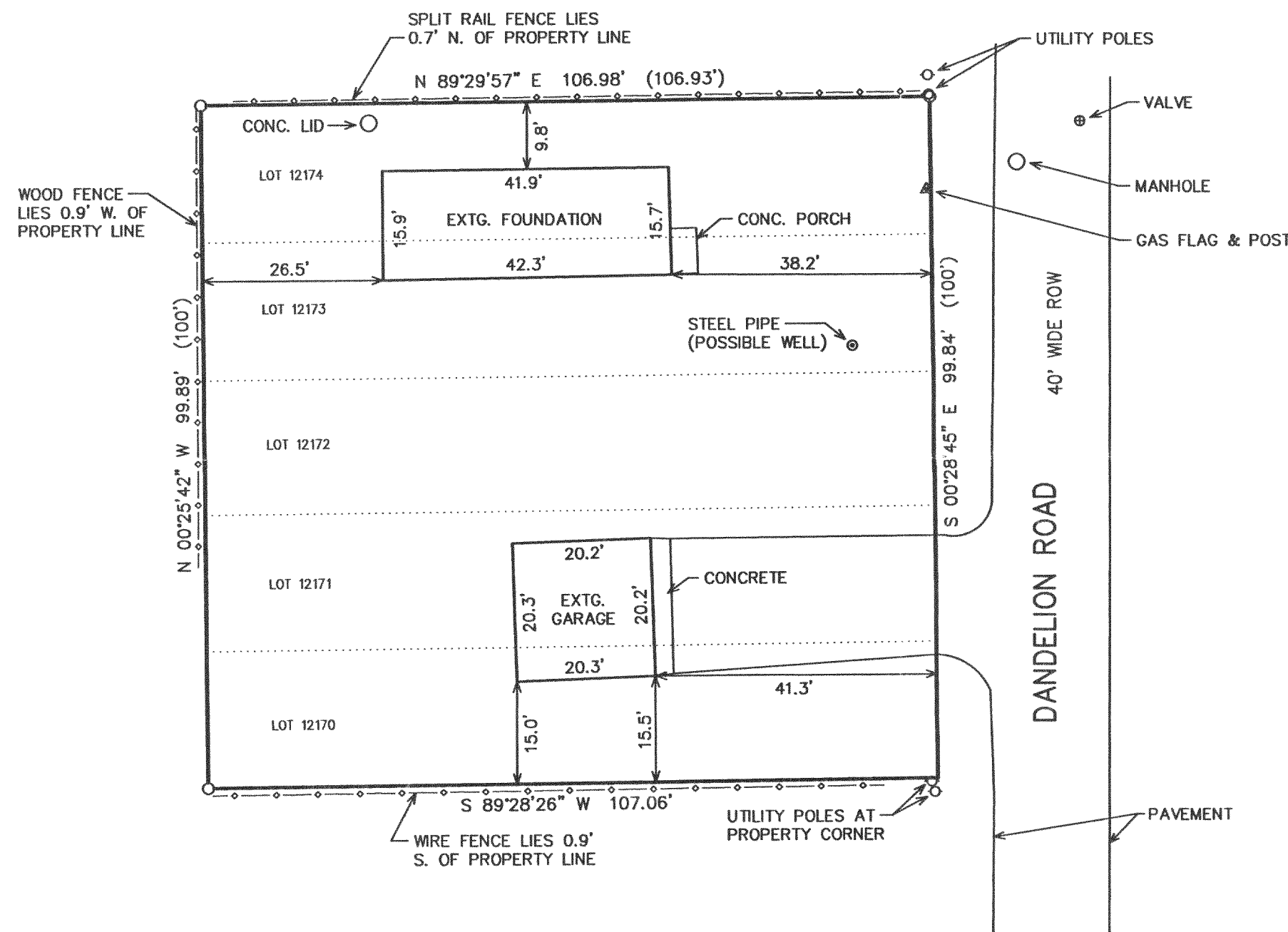
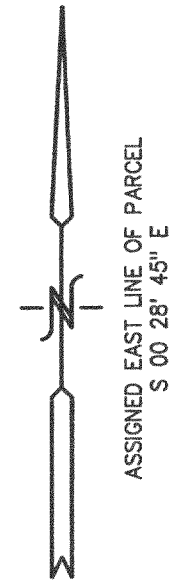

LEGEND  
○ = FOUND IRON PIPE STAKE  
● = FOUND IRON REBAR STAKE  
(xxx) = RECORDED AS  
LOT AREA = 12,810 S.F.  
(0.29 AC.)

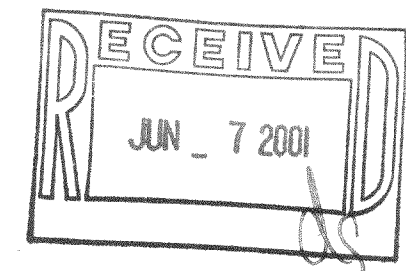

NOTE: COPIES OF THIS MAP TO WHICH THE FOLLOWING CERTIFICATE WILL APPLY SHOW THE SURVEYOR'S ORIGINAL SEAL AND SIGNATURE IN RED INK. COPIES BY ANY OTHER MEANS MAY HAVE ALTERATIONS WHICH DO NOT REPRESENT THE SURVEYOR'S WORK PRODUCT.

I HEREBY CERTIFY THAT THE ABOVE DESCRIBED PROPERTY HAS BEEN SURVEYED UNDER MY DIRECTION AND THAT THE ABOVE MAP IS A TRUE REPRESENTATION THEREOF AND SHOWS THE SIZE AND LOCATION OF THE PROPERTY AND ITS EXTERIOR BOUNDARIES. THIS SURVEY IS MADE FOR THE USE OF THE PRESENT OWNERS OF THE PROPERTY, AND ALSO THOSE WHO PURCHASE, MORTGAGE, OR GUARANTEE THE TITLE THERETO WITHIN ONE YEAR FROM THE DATE HEREOF.

DATED: 5-24-01

PETER S. GORDON R.L.S. 2101

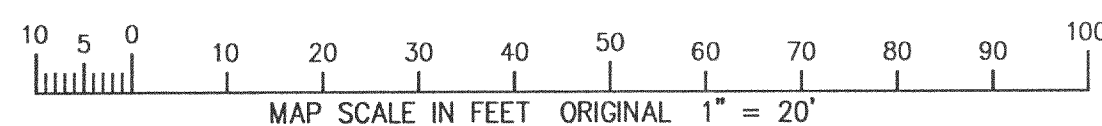

MAY 24 2001

JLGB-2648

217-2088